

Patient report

Bio-Rad DATE: 12/28/2019
D-10 TIME: 02:36 PM
S/N: #DC2K755917 Software version: 4.30-2
Sample ID: 10560021
Injection date 12/28/2019 02:14 PM
Injection #: 7 Method: HbA1c
Rack #: --- Rack position: 2

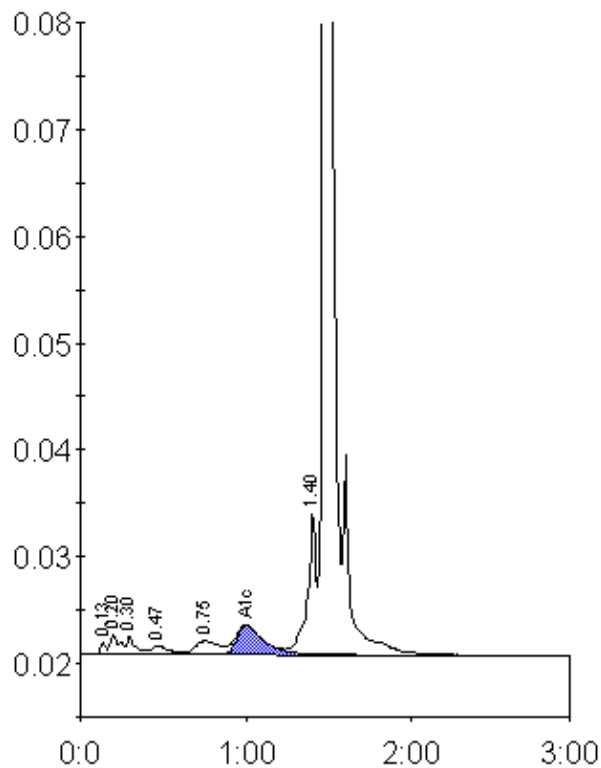

Peak table - ID: 10560021

Peak	R.time	Height	Area	Area %
Unknown	0.13	1095	2532	0.3
A1a	0.20	1874	7326	0.8
A1b	0.30	1735	7378	0.8
F	0.47	872	5940	0.6
LA1c/CHb-1	0.75	1289	13034	1.3
A1c	1.00	2717	31533	4.9
P3	1.40	13473	50789	5.2
A0	1.48	287793	853792	87.8
Total Area:			972324 *	

Concentration:	%
A1c	4.9